



**THE OAKS, RODE HILL, COLERNE, SN14 8AR**  
£3,250 per month\*

**Carter Jonas**



---

## Peaceful splendour - A recently renovated 4 bedroom, 2 bathroom home on the edge of the village of Colerne with large garden, gated driveway parking and various outbuildings.

- Kitchen/Dining Room
- Living Room
- Utility area
- Cloakroom
- Four bedrooms
- Two bathrooms
- Driveway parking
- Carport
- Outbuildings
- Large Gardens

### THE PROPERTY

A wonderful detached family home just on the outskirts of the village of Colerne, 5 miles north east of Bath City Centre. The Oaks has been the subject of complete renovation over recent years and now offers immaculate accommodation of Living Room with woodburner, kitchen/dining room with appliances of range cooker with ceramic hob and dishwasher. There is plumbing for washing machine and space for tumble dryer in a separate utility area adjacent to the kitchen. Also on the ground floor is a panelled hallway, cloakroom, family bathroom with bath and separate shower and two double bedrooms, both of which have French doors to the garden. Stairs rise to the first floor where there are two further double bedrooms, one with en suite shower room. Approached via gates across a driveway, The Oaks offers a variety of outbuildings including a double carport and these outbuildings could be used for storage, workshop or even a gym area or home office. The gardens surround the house on two sides and offer a wonderful level lawned area. This really is a fabulous family home within a rural setting, but being less than 15 minutes' drive from Bath City Centre. Offered unfurnished and available 1 May 2025.

Available for an initial 12 month tenancy.

EPC Rating D. Council Tax Band F (please see Wiltshire County Council website for current cost)

Mains electric, and mains water. Oil heating.





Parking: Driveway parking for numerous vehicles.

Internet & Mobile: Further information on availability and speeds can be found on the Ofcom website.

At a rent of £3,250 per calendar month: Holding deposit of 1 week's rent £750.00 Security deposit of 5 weeks rent £3,750.00

**OUTSIDE**

**Gardens surround the house and there is driveway parking for numerous vehicles in addition to various outbuildings.**

**ADDITIONAL INFORMATION**

Offers	Available for a minimum term of 12 months longer terms will be considered
Viewing	Strictly by appointment
Local Authority	- Council Tax Band F
Directions	





# Rode Hill, Colerne, Chippenham, SN14

Approximate Area = 2161 sq ft / 200.7 sq m (excludes carport)

Outbuilding(s) = 1073 sq ft / 99.7 sq m

Total = 3234 sq ft / 300.4 sq m

For identification only - Not to scale

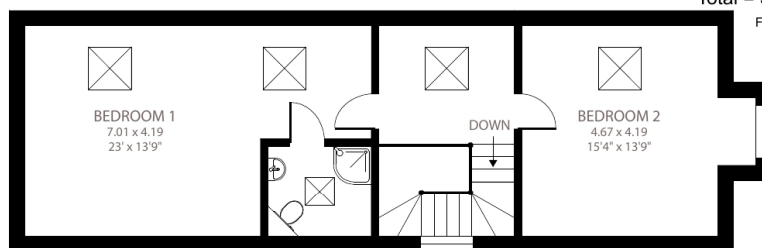

FIRST FLOOR

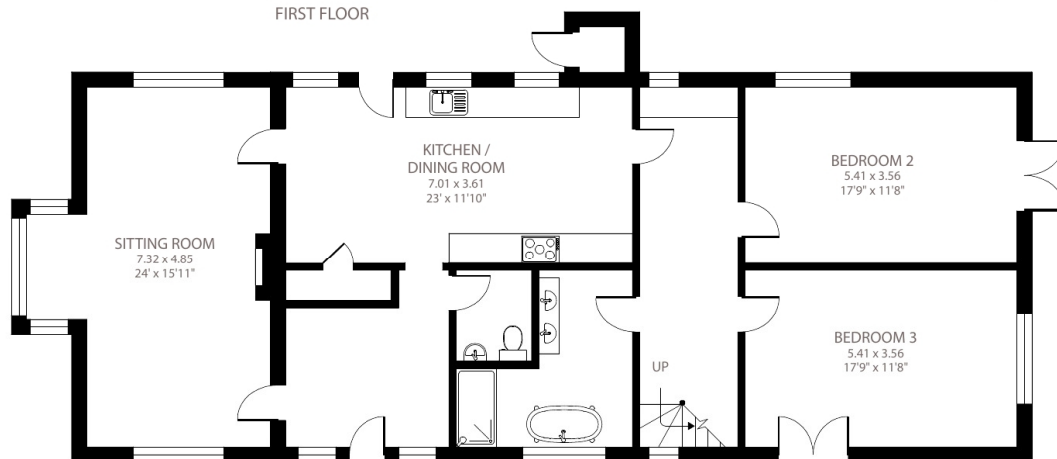

GROUND FLOOR



Certified  
Property  
Measurer

Floor plan produced in accordance with RICS Property Measurement Standards incorporating International Property Measurement Standards (IPMS2 Residential). © nlcocom 2023.  
Produced for Carter Jonas. REF: 1030549

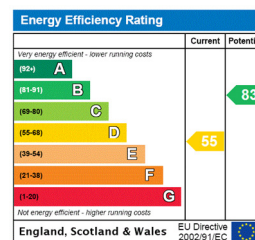

T: 01225 747250

5-6 Wood Street, Bath, Somerset, BA1 2JQ

E: bath@carterjonas.co.uk

A member of



Exclusive UK affiliate of

**CHRISTIE'S**  
INTERNATIONAL REAL ESTATE

Classification L2 - Business Data

## IMPORTANT INFORMATION

These particulars are for general information purposes only and do not represent an offer or contract or part of one. Carter Jonas or anyone in their employment has made every attempt to ensure that the particulars and other information provided are as accurate as possible and they are not intended to amount to advice on which you should rely as being factually accurate. Full information which may be relevant to your decision regarding the property can be found on the property listing on [carterjonas.co.uk](http://carterjonas.co.uk) or a separately available material information sheet, and we would advise you to confirm the details of any material information prior to any offer being submitted. You should not assume that the property has all necessary planning, building regulations or other consents and Carter Jonas has not tested any services, facilities, or equipment. Any measurements and distances given are approximate only. Where Carter Jonas has been provided with a floorplan by a third party, we cannot guarantee that the floorplan has been measured in accordance with IPMS. Purchasers or prospective tenants must satisfy themselves of all of the aforementioned by independent inspection or otherwise. Our images only represent part of the property as it appeared at the time they were taken and do not represent the furnishings included; these are confirmed in a separate inventory. If you require further information, please contact us. \*Administration fees may apply depending on tenancy type. Please contact your local branch for this information.